

RANGER Client Guide

Notes: Remote PC users will only be able to connect if the machine is powered on. Ranger will attempt to wake the machine if offline but to be safe please always leave your machine on if you want to connect remotely.

Step 1: Open Internet Browser and go to <https://clientacronym-ranger.datatechcloud.com>. If you do not have the correct URL please contact support@datatechitp.com.

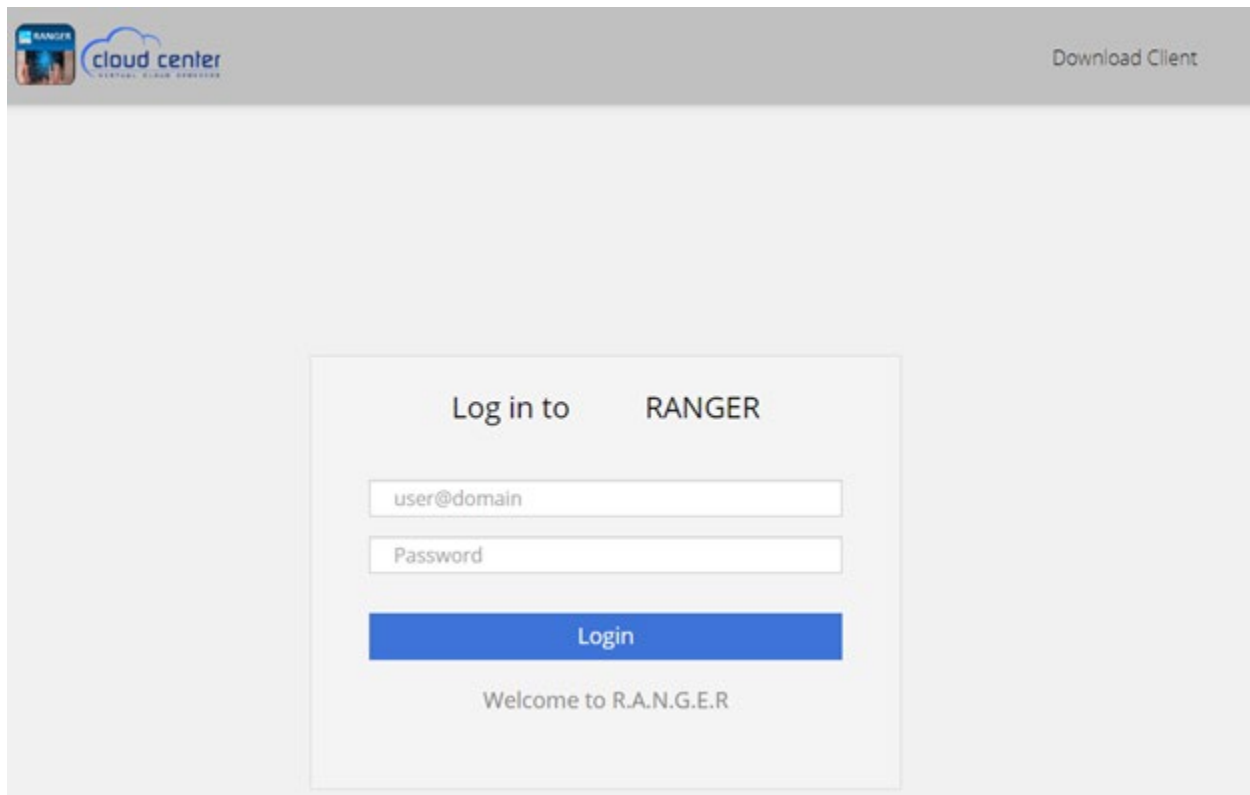

The screenshot shows the RANGER login interface. At the top left, there is a 'RANGER' logo and a 'cloud center' logo. At the top right, there is a 'Download Client' link. The main content area is a light gray box with the following elements:

- Text: "Log in to RANGER"
- Input field: "user@domain"
- Input field: "Password"
- Button: "Login" (blue background)
- Text: "Welcome to R.A.N.G.E.R."

Step2: Download the client & install on your machine.

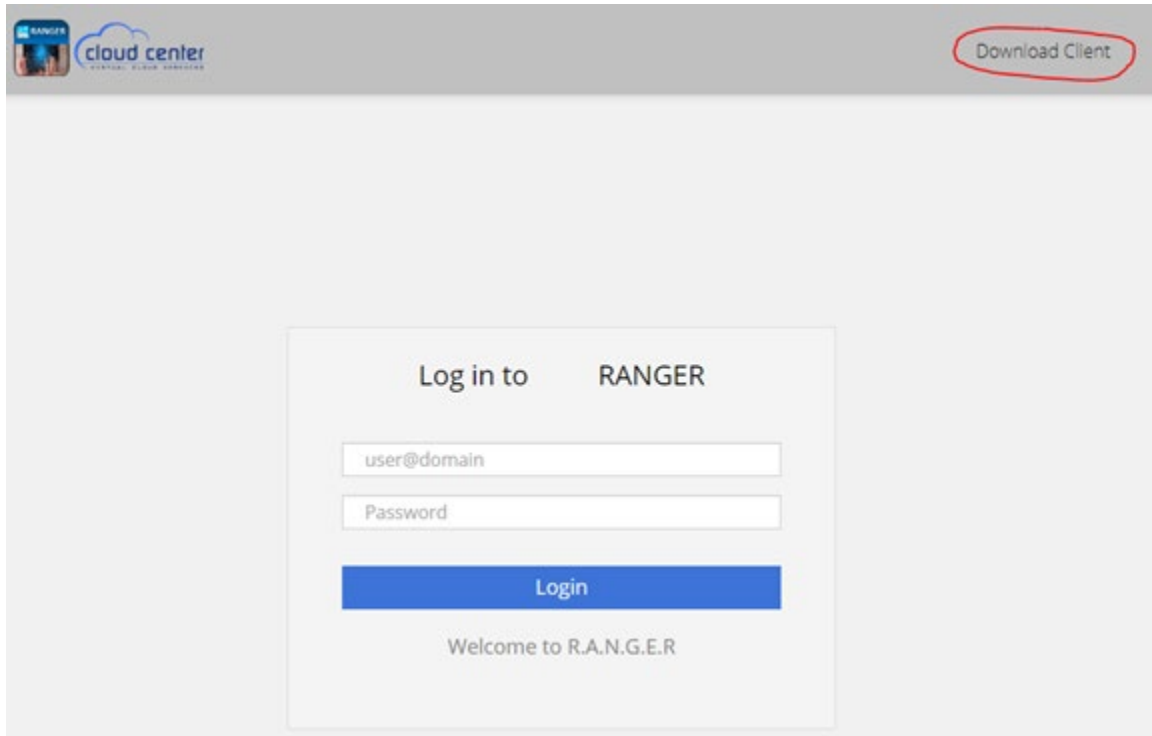

Download Parallels Client

Download, install and configure the Parallels Client on your computer for better performance.

[Supported operating systems](#)

Installation process:



To manually configure connection to the Parallels RAS, use the following settings:

Server:
datatechcloud.com
Port: 443
Connection Mode: Gateway SSL Mode
Support Portal | O365 Webmail | O365 Portal
© 2019 Parallels International GmbH. All rights reserved.

Step 3: Run the client installation & follow the on-screen prompts.

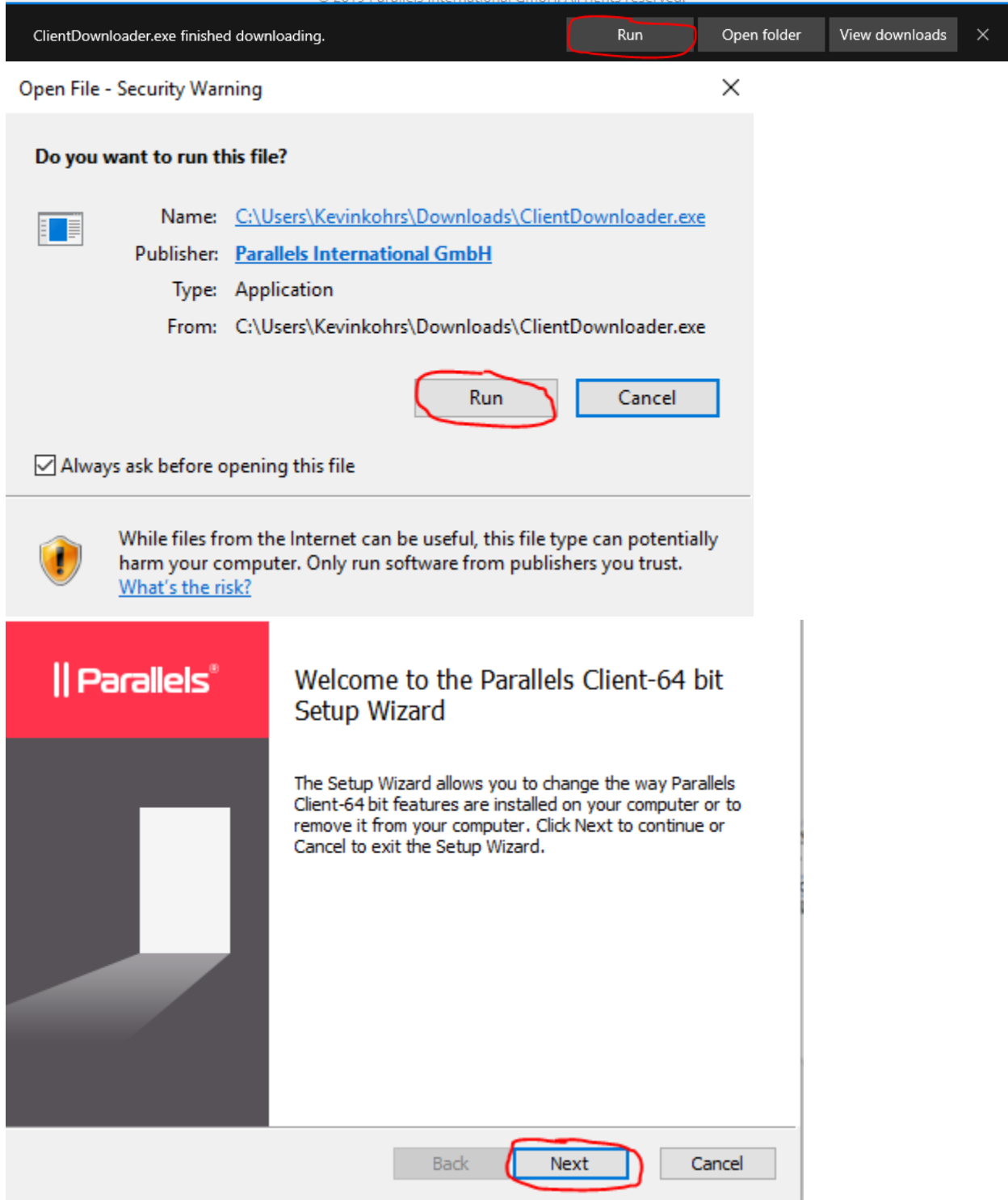

The image shows two overlapping windows. The top window is a Windows Security warning titled "Open File - Security Warning". It asks "Do you want to run this file?" and displays the following information: Name: C:\Users\Kevinkohrs\Downloads\ClientDownloader.exe, Publisher: Parallels International GmbH, Type: Application, and From: C:\Users\Kevinkohrs\Downloads\ClientDownloader.exe. There are "Run" and "Cancel" buttons, with the "Run" button circled in red. A checkbox "Always ask before opening this file" is checked. Below the warning is a shield icon and a message: "While files from the Internet can be useful, this file type can potentially harm your computer. Only run software from publishers you trust. What's the risk?". The bottom window is the "Parallels Client-64 bit Setup Wizard" with the Parallels logo. It says "Welcome to the Parallels Client-64 bit Setup Wizard" and explains that the wizard allows changing installation features. At the bottom, there are "Back", "Next", and "Cancel" buttons, with the "Next" button circled in red.

End-User License Agreement

Please read the following license agreement carefully



Parallels End-User License Agreement

THIS END-USER LICENSE AGREEMENT (THIS "AGREEMENT") IS A LEGAL CONTRACT BETWEEN YOU, AS EITHER AN INDIVIDUAL OR AN ENTITY (AS DEFINED BELOW), AND PARALLELS INTERNATIONAL GMBH ("PARALLELS") AND ITS AFFILIATES AND SUBSIDIARIES.

READ THE TERMS AND CONDITIONS OF THIS AGREEMENT CAREFULLY BEFORE COPYING, INSTALLING, OR OTHERWISE ACCESSING OR USING PARALLELS' PROPRIETARY SOFTWARE INCLUDING PARALLELS'

I accept the terms in the License Agreement

Print

Back

Next

Cancel

Destination Folder

Click Next to install to the default folder or click Change to choose another.



Install Parallels Client-64 bit to:

C:\Program Files\Parallels\Client\

Change...

Back

Next

Cancel

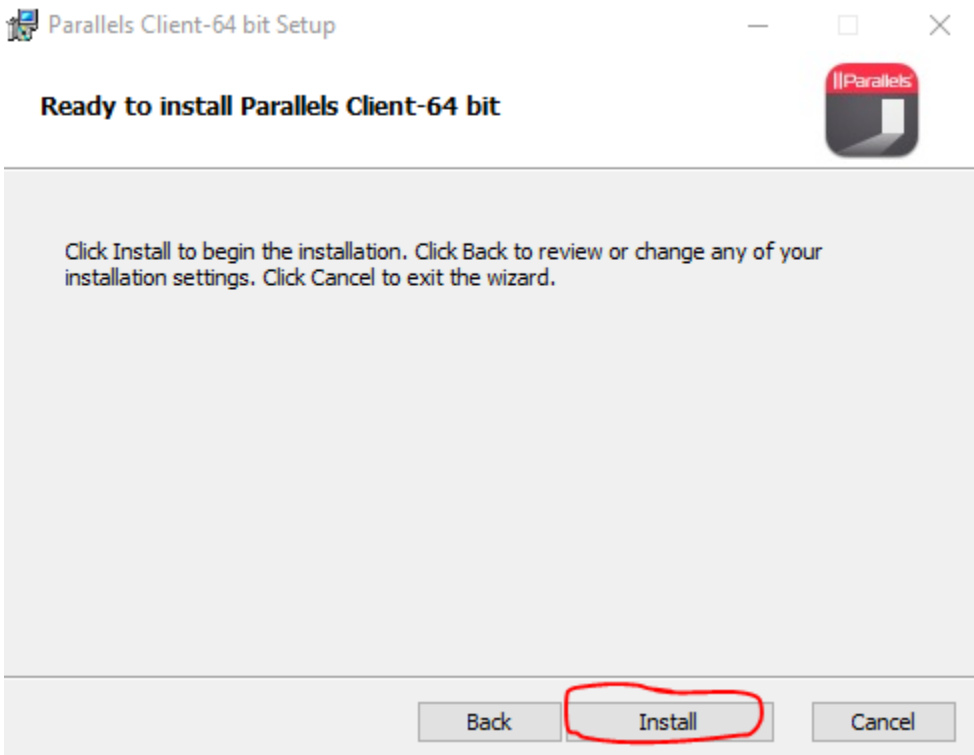
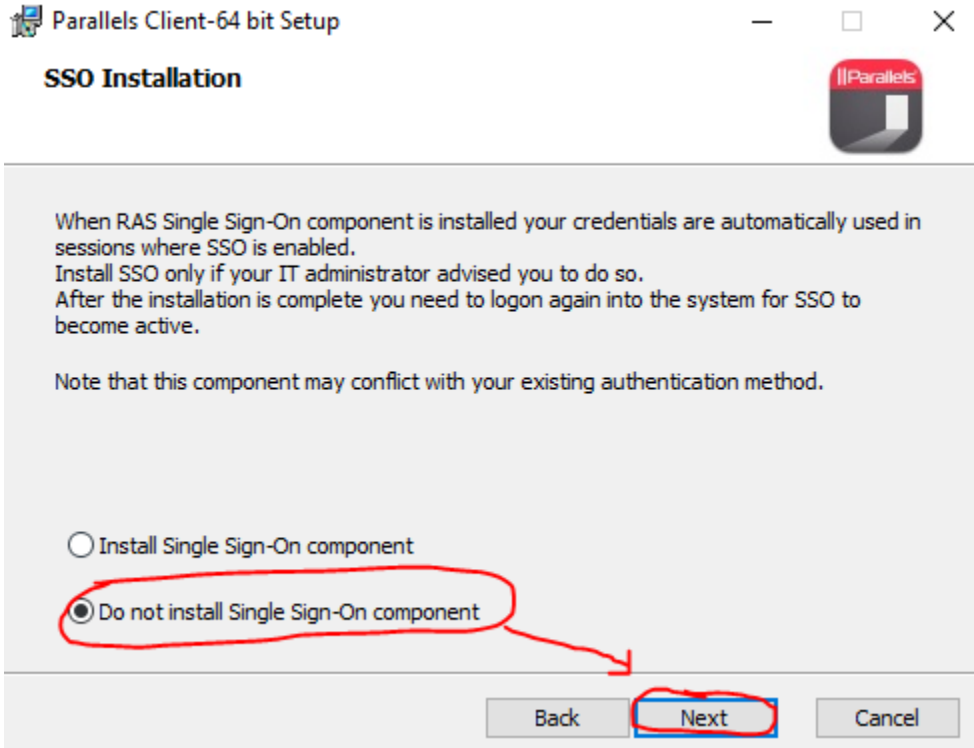

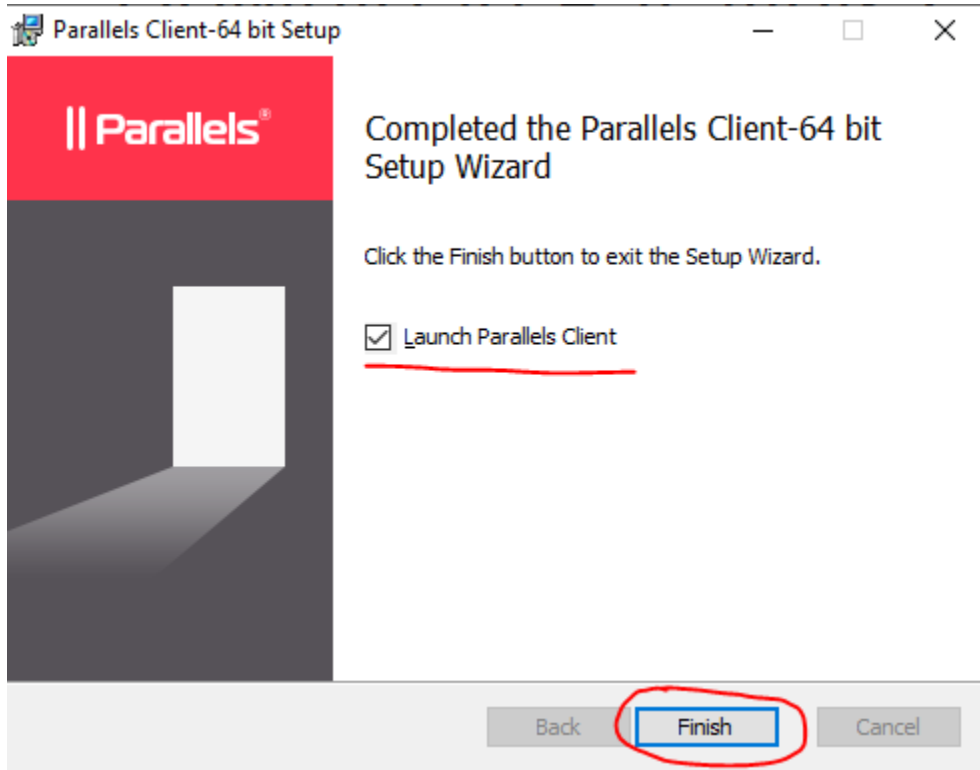

Step 4: Configure the client connection.

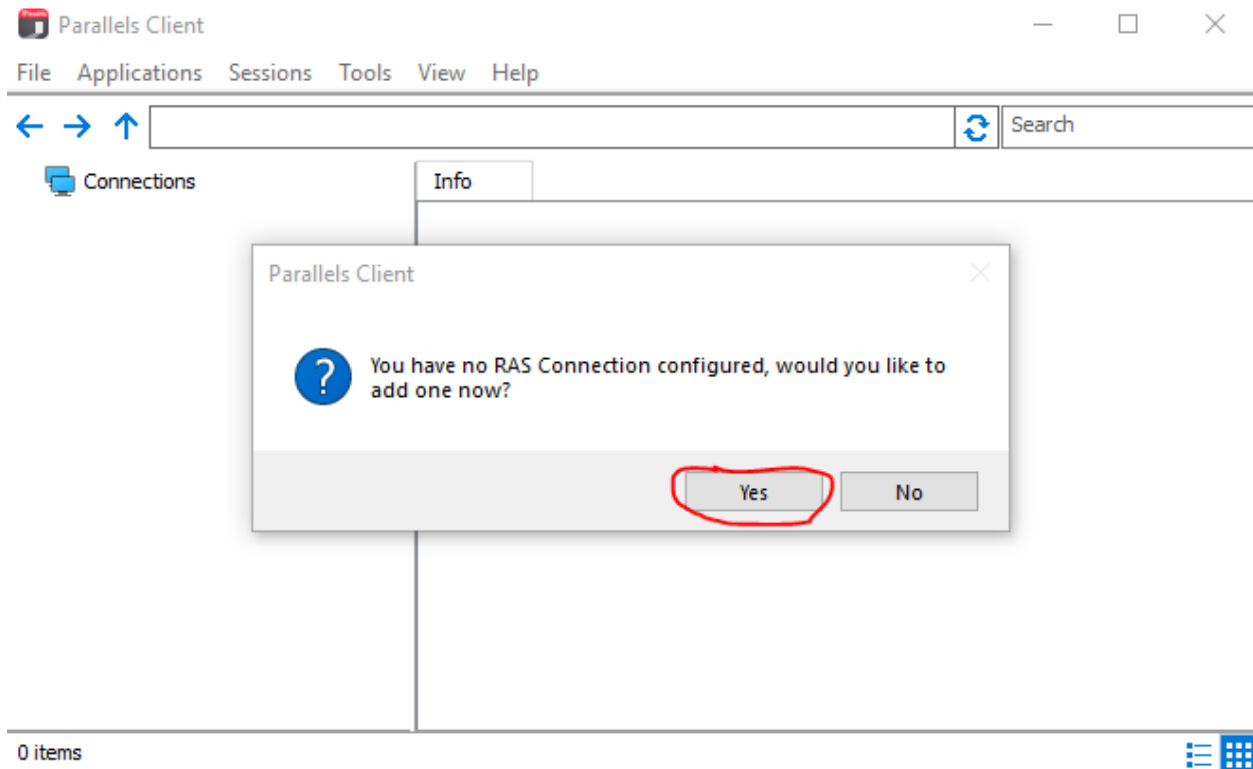

Enter the server address, this will be the same as the web portal address.

Server: **clientacronym-ranger.datatechcloud.com**

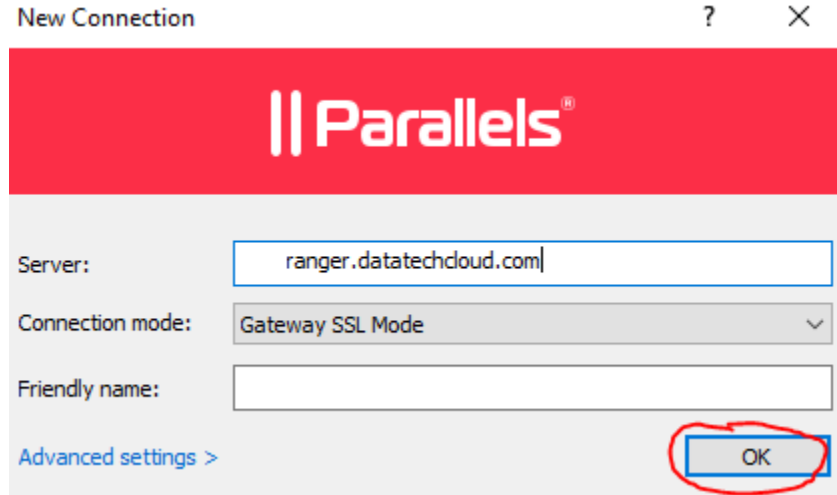

New Connection ? X

Parallels®

Server:

Connection mode:

Friendly name:

[Advanced settings >](#)

Once you click OK enter your user credentials (same as your workstation) & click connect.

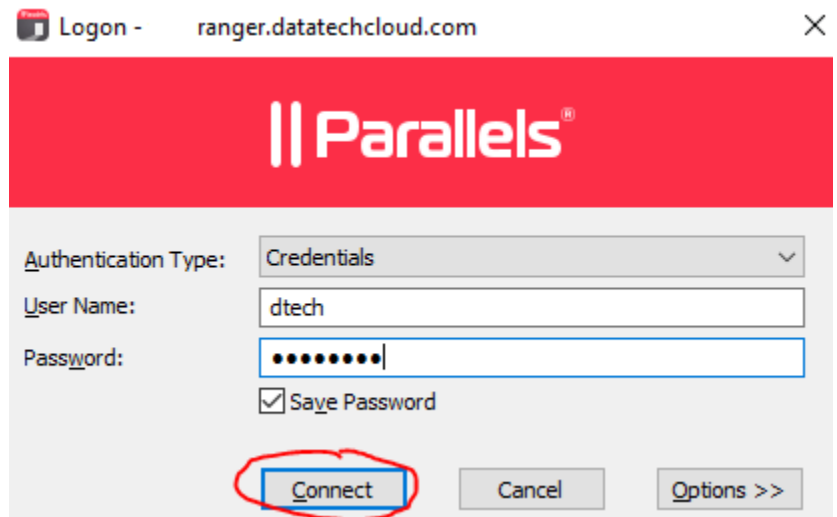

Logon - ranger.datatechcloud.com X

Parallels®

Authentication Type:

User Name:

Password:

Save Password

After connecting you will an icon for your office PC. These icons will also automatically be created on your desktop. Double clicking them will connect you to the respective desktops.

